

DECEMBER 7, 2015

TRANSCAST SPLICER V3

CONFIGURATION GUIDE V3

GRAHAM NEDEN-WATTS

STARFISH TECHNOLOGIES LTD

Table of Contents

Revision History	3
Introduction	4
Splicing System Overview	4
Splicer Manager	4
Splicer Client	4
Splicer Instance	5
Configuration Tool	7
Check License	7
Restart Service	7
Validate Configuration	7
General Configuration Screens	8
Help menu – About	8
Starfish Licensed Products	9
TransCast PC Settings.....	10
Logger Settings.....	11
Logger operation.....	11
Log Entries.....	12
Logger Settings.....	12
Configuration Lists	13
Comm Server Configuration.....	14
Comm Client Configuration.....	14
Delivery Parameters.....	15
FTP Tab.....	15
File Copy Tab.....	16
Splicer Manager Configuration	17
Overview	17
Splicer Manager Configuration Screen	17
Splicer Manager Operation Tab	18
Local Folders and Delivery Config Tab	19
Tessera Interface Tab.....	21
Splicer Client Configuration Screen	23
Primary Client (A) Tab	24
Primary Client (B) Tab	25
Splicer Client Child Nodes	26
Add New Instance Helper Button	27

Splicer Service Instance Configuration Screen..... 28

Splicer Engine Configuration..... 29

 Local Playout Params 30

 Splicer Configuration..... 35

 Audio PIDs List..... 40

 Subtitle PIDs List..... 40

 On Insert Drop PIDs List 41

 Drop PIDs List 41

 Logger Settings..... 41

Playlist Delivery Manager Configuration 41

Automation Client Configuration..... 41

Revision History

Version	Date	Notes
V1	19 th May 2015	First release
V2	2 nd November 2015	Updated for Splicer v3.6
V3	7 th December 2015	Updated for Splicer v3.7

Introduction

This document explains the steps necessary to configure a splicing system, via the Splicer Manager Configuration tool. It assumes the installation process is complete already.

The Splicer Manager holds the configuration for the entire system, apart from the Automation Server Configurations, which are set up separately. Automation Server configurations are only required where an external automation system is directly controlling the splicers – rather than using SCTE-35 in the incoming transport stream.

Splicing System Overview

The splicing system has 2 main components:

- Splicer Manager
- Splicer Client

Splicer Manager

The Splicer Manager runs the Splicer Manager Service and (optionally) the Automation Server service. It will usually also run some of the basic set of ProTask services (PC Manager Service, Purge Service, Email Service and File Delivery Service).

The Monitoring system and Web GUI are also often hosted on the Splicer Manager PC. These runs as an IIS web application and website. The web application supports the API (documented separately).

The Splicer Manager Service manages all runtime aspects of the system and reports status to the monitoring system.

Splicer Client

The Splicer Client runs the Splicer Client Service and a set of three services for each instance (splicer engine, automation client and playlist delivery manager). The Clients are usually installed with 20 instances available.

It also runs several ProTask services (PC Manager Service, Purge Service).

Most of the Starfish services are written so that the same EXE can be installed a multiple times as a service – each one with a separate service name.

Splicer Instance

Each instance can take in up to 2 TS inputs and will automatically failover between them. It can also deliver up to 2 TS outputs and one SDI output.

The screen shot from the web GUI below shows a dual input and dual output configuration – running in active-passive mode on a pair of splicer clients.

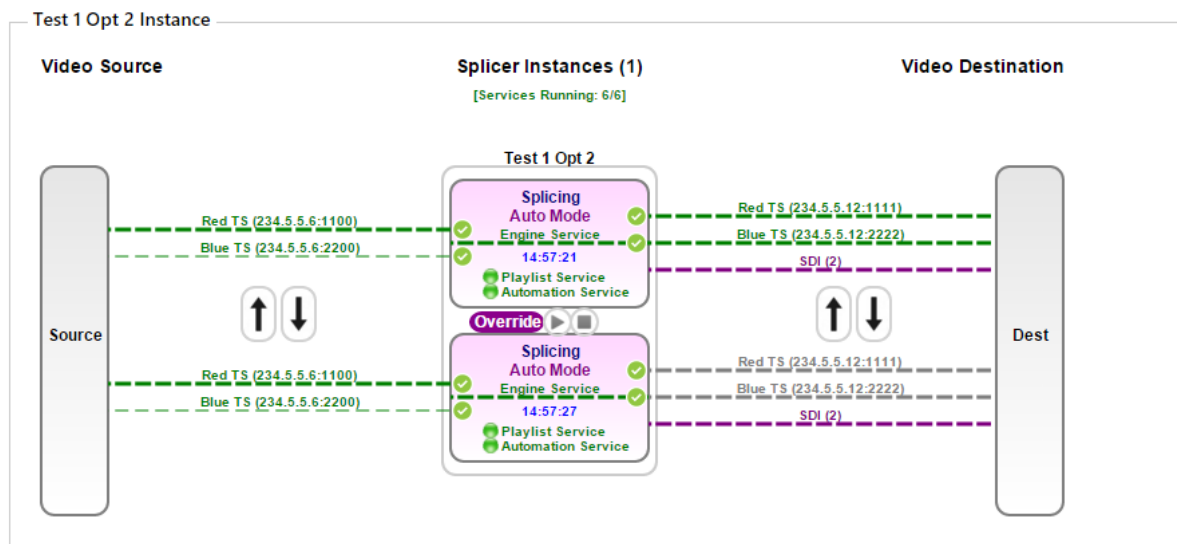

The name of the instance is shown above the outer box (Test 1 Opt 2).

The active input is shown in dark green. The inactive is pale green (or grey if status unknown and red if missing). The arrows on the left allow a user to select the active input.

The three services are shown as running inside each box (representing a client). The top box is the A client. If the service names are green, then the services are running.

The green ticks on the TS inputs and outputs show that there are valid network connections on those physical NICs.

The blue text, shows the current state (splicing or pass-through). The purple text shows the current mode (manual or automatic mode). In manual mode, the web GUI is used to control the operation via the PLAY and STOP buttons between the two client boxes.

The output is also dual and the A Clients active on both of the signals. The arrows can be used to switch the active client from A to B.

The signal lines show the multicast and the friendly name for the signal (defined in the per-instance settings).

The SDI output is shown as a purple line and is always active from both clients (assuming they have SDI cards installed). The number in brackets is the port used by this instance on the SDI card.

Splicer Engine Service

This is the main workhorse. It is a real-time splicing process for a single transport stream. The engine takes in a stream, processes it (driven by the automation client service) and delivers the output. It handles auto-failover of the input signals. The processing stage is the loading and playing of playlist files and splicing the media content into the stream in place of some, or all, of the input data.

Automation Client Service

This service controls the splicer in several aspects:

- Receiving external Automation Commands from the TransCast automation Server Service (if in use) and driving the splicer engine service.
- Processing embedded automation commands (SCTE-35) in the input TS and driving the splicer engine service.
- Receiving external User Commands from the web GUI (if in use) and driving the splicer engine service.
- Managing the active/passive failover (if enabled) between the A and B clients for the given instance. The Automation Client runs a TS monitor process to provide this functionality

Playlist Delivery Manager Service

This service integrates with Tessera to collect playlists and media files – and to return receipts and as-runs. It can also insert instance specific PID-mapping details to the playlists.

Configuration Tool

When you start the Configuration Tool, you will see the initial screen below.

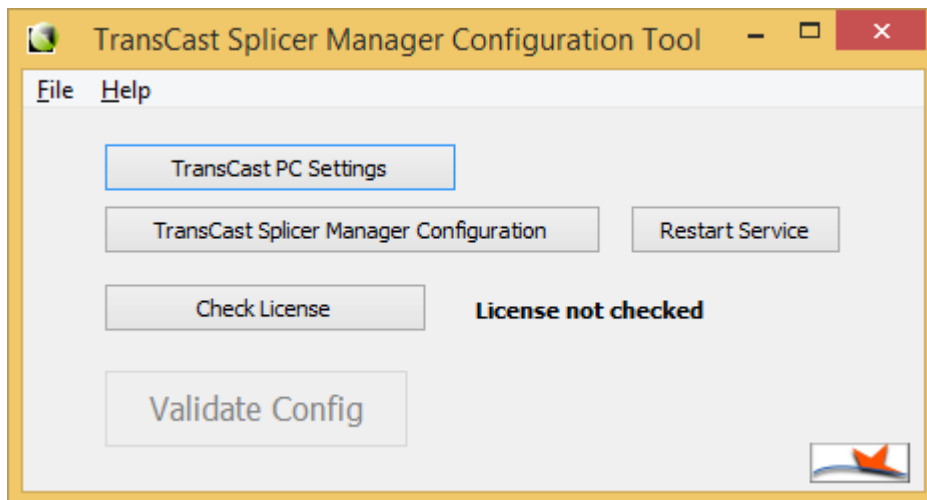

Check License

This button will verify the presence of a Starfish DK2 dongle and will also check that the dongle contains sufficient licenses to run the current configuration.

Restart Service

Once you have edited the configuration, this button will save the changes and restart the Splicer Manager service on the local PC. This will apply any changes in the configuration – but only as far as the Splicer Manager. Any already running Splicer Clients and Splicer instances will need restarting (via the web GUI) to have the changes applied.

Validate Configuration

This option is not yet released – it will run a QC check on the configuration in an attempt to identify any inconsistencies or missing items.

Some checks are run automatically in the configuration whenever the user edits it. The most important one of these is the check for duplicate multicast outputs.

General Configuration Screens

There are a number of general configuration items that appear in multiple places in the Splicer Manager configuration and other Starfish product configurations. These are documented in this section.

Help menu – About

The Help | About screen (below) shows the product version number and also allows you to see any installed Starfish product licenses available from the PC you are running the configuration tool on. The tool does not require a license to run.

Note that the License Details shown below are specific to the current application and not a full list of Starfish licenses available on the current PC. In order to see the full list of licenses, click the View Licensed Starfish Products button.

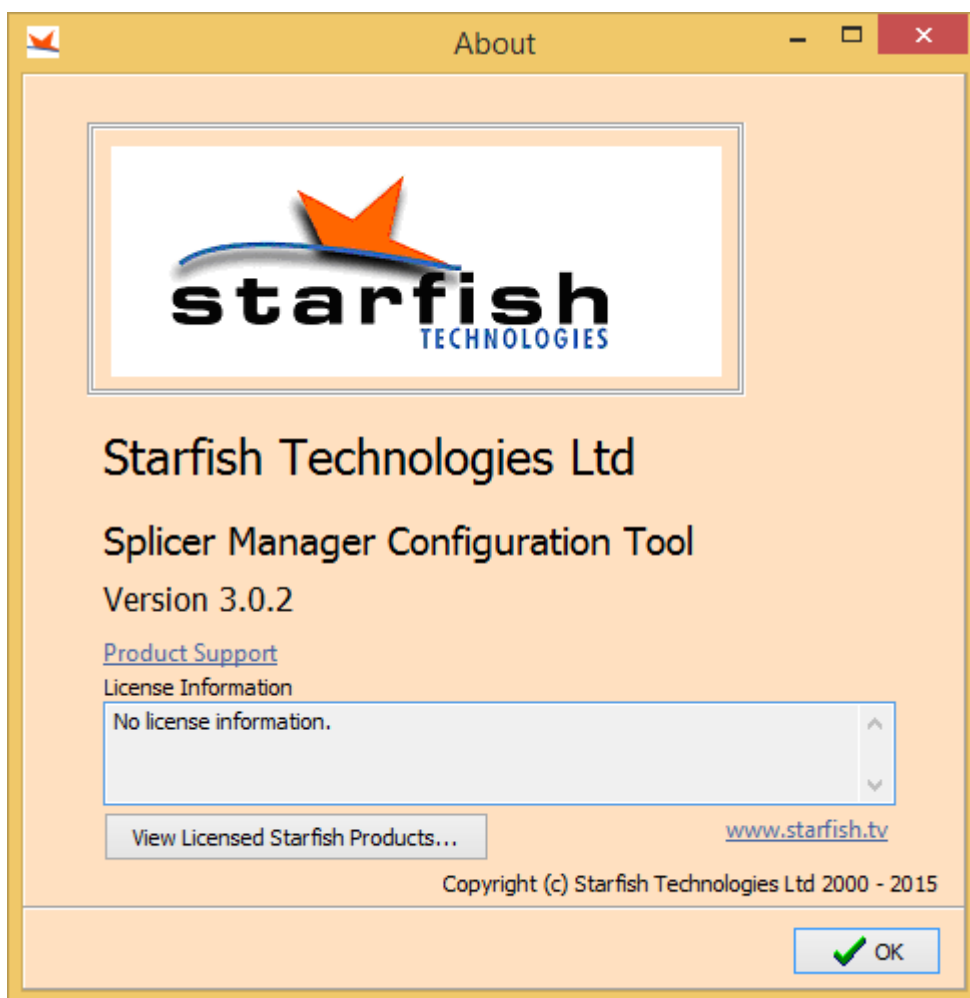

Starfish Licensed Products

Clicking this button brings up the screen below – it is accessible from most Starfish configuration tools and applications.

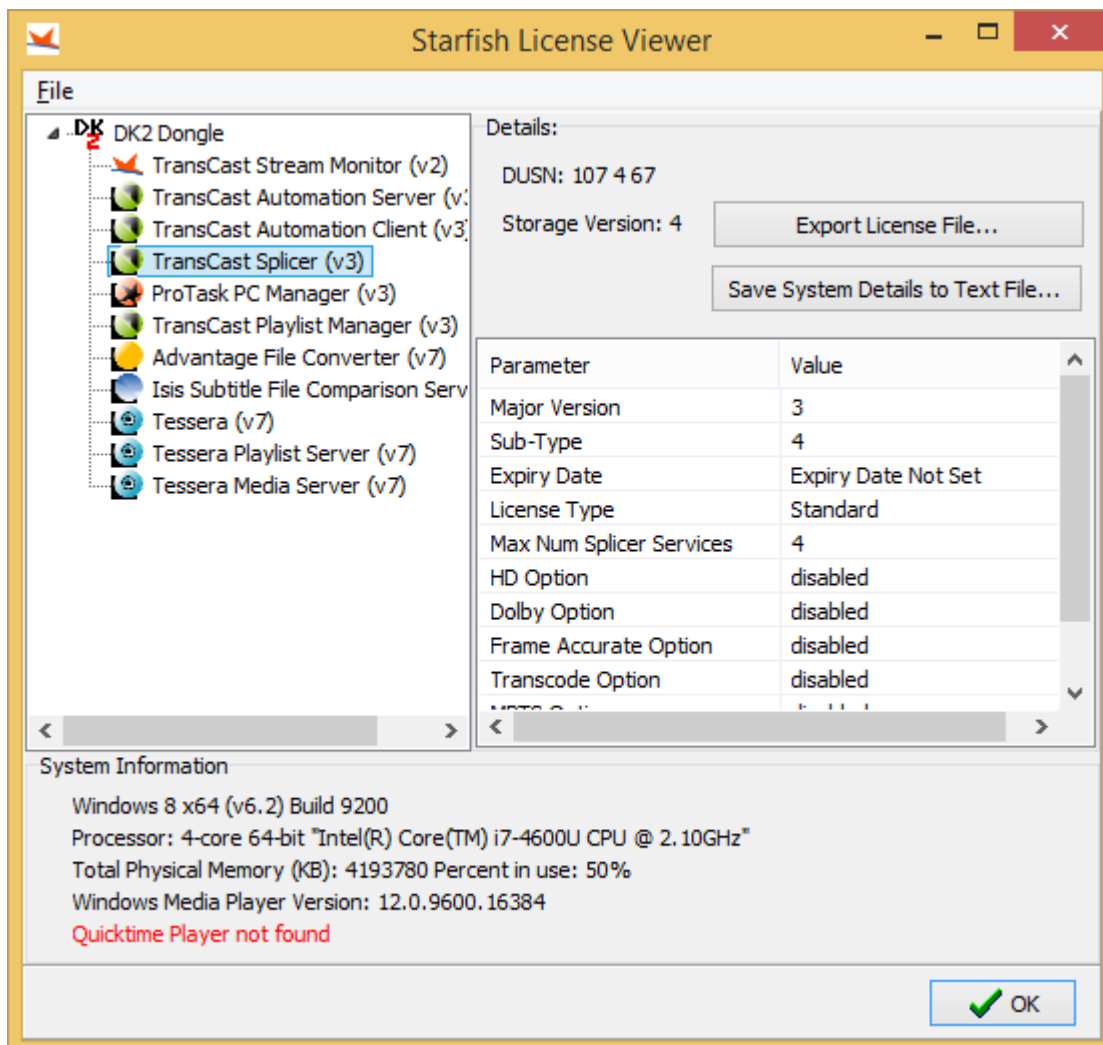

Details of the current DK2 dongle are shown at the top right. Starfish support may ask you to export your license details using the one of the two buttons in this section.

Click on each licensed product to see further details on the lower right side.

DUSN: Device Unique Serial Number (an internal unique number for each physical dongle – different from the serial number printed on the outside of the DK2).

Storage Version: The format that the license information is written to the dongle. Some older products use v2, all current products use v4.

System information: This section shows some details about the PC that the application is running on.

File Menu: It is possible to upgrade a product license remotely. In this case, you will be asked to send your license details to Starfish (using the Export License File button and emailing the file). Starfish can process this and send back an update file, which you can apply using the Process License Upgrade File item in the File menu.

TransCast PC Settings

Each product family uses a single configuration file, which exists in a fixed location on the local PC. This file has one main purpose – to tell all the applications and services from the product family where to look for their specific configurations (for example, on some central location). In most cases, however the product settings file and the application-specific settings exist in the same folder.

The **Settings Folder** is the most important field and is set automatically, as shown below. Do not edit this value unless you are moving all the other settings for this product family to another location.

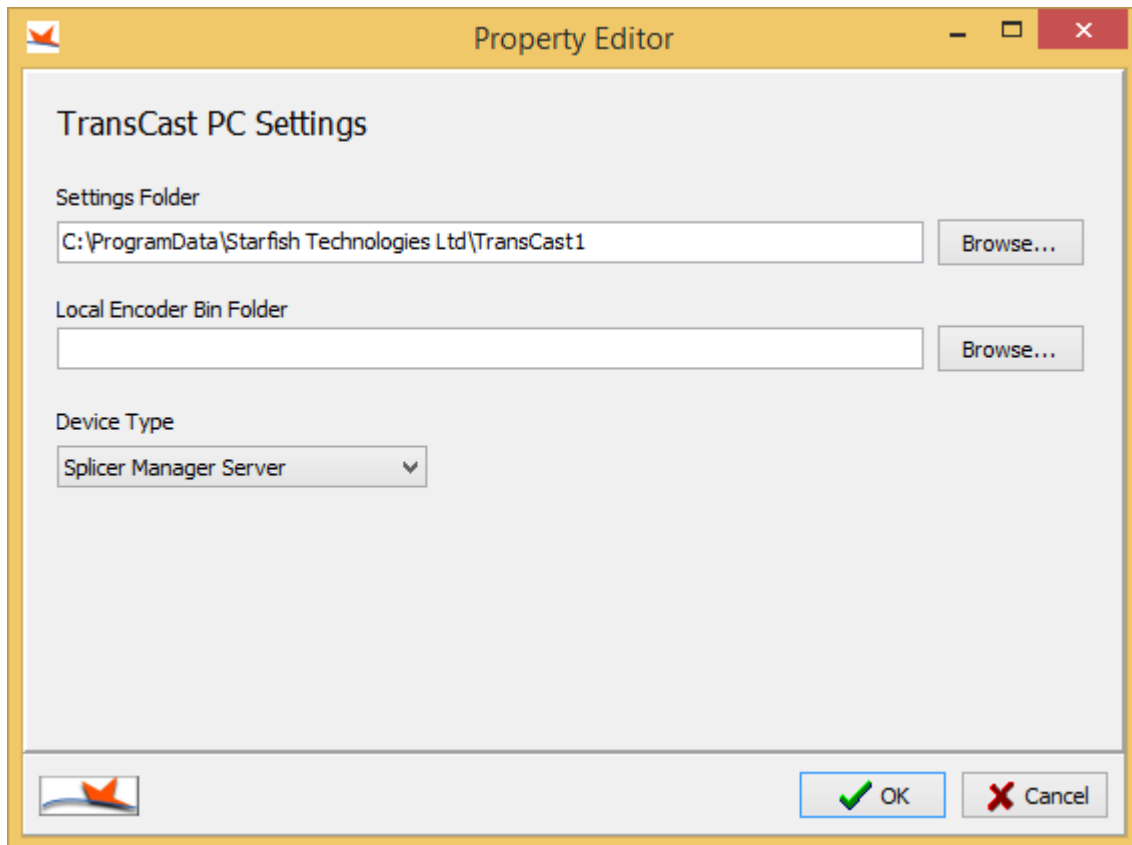

Local Encoder Bin Folder is required on some encoder products, and should be set to the folder where the playlist exe file is located.

Device Type is just informational and does not need to be set for any current products.

Logger Settings

Most Starfish applications and services create text log files. You will find the same logger settings screen in most of the individual service configuration files. It is documented below.

The logger settings node in the configuration defines what will be logged, where it will be logged and what the logs will be called.

Logger Settings

Logging Enabled Enable OutputDebugString (Advanced)
 Log milliseconds as frames (based on 25 fps)

Log File Folder: C:\Test\Tessera\Logs

Include PC name in Log Filename Include Process ID in Log Filename

Log Filename Prefix: T7_MSQ Source Name (for Windows Event Log - blank to disable WEL):

Email Log Entries - Only possible if you have a Starfish ProTask Email Service running

Email Enabled Email Title Prefix:

Email File Delivery Folder:

Email Errors Email Warnings Email Hints Email Operation Failures

Event Types To Log

<input checked="" type="checkbox"/> Error Events	<input checked="" type="checkbox"/> Start - Stop Events	<input checked="" type="checkbox"/> Database Events	<input checked="" type="checkbox"/> Report Data
<input checked="" type="checkbox"/> Warning Events	<input checked="" type="checkbox"/> License Events	<input checked="" type="checkbox"/> Media Events	<input checked="" type="checkbox"/> Operation Success Events
<input checked="" type="checkbox"/> Hints	<input checked="" type="checkbox"/> Configuration Information	<input checked="" type="checkbox"/> File Read/Write Events	<input checked="" type="checkbox"/> Operation Failure Events
<input checked="" type="checkbox"/> Debug Events		<input checked="" type="checkbox"/> Transmission Events	
<input checked="" type="checkbox"/> Information Events	<input type="button" value="Select All"/>		<input type="button" value="Clear All"/>

Logger operation

The log filename will be made up of the following components where <xxx> is compulsory and [xxx] is optional.

<Log Filename Prefix>_[PC Name]_[Process ID]-<date YYYYMMDD>.log

A log file will be for created each day that an entry is created. If, when a new entry is created, there is no log file for the current day, it will be created. Each new log file automatically has a header section added to it which describes the application and environment. An example is below.

#####

New Log File Started

Computer Name: STARFISHDEV-VM

OS: Windows 8 x64 (v6.2) Build 9200

Software Version: 2.2.4.126

Software Exe: C:\Program Files\Starfish Technologies Ltd\ProTask\ProTask_PCMangerService.exe

Username: Splicer

ProcessID: 3700

#####

Log Entries

Log entries are created with the following tab-delimited format.

<time> <Thread ID> <Entry type> <entry ID - unused> <Windows user> <entry text>

Example:

12:38:37.928 4856 Info 0 Splicer Completed Tasks successfully

Logger Settings

Logging Enabled

Check this box to enable log creation.

Log File Folder

The location where log files will be stored. This should normally be subject to maintenance by a ProTask Purge service or similar arrangement to delete files over a certain age.

Enable OutputDebugString

Check this to deliver log entries to the Windows Debug environment as well as to the log file.

Log Milliseconds as Frames

Log entries each have a timestamp (to the nearest millisecond). Check this box to write the millisecond values as PAL frames (eg: 01:00:00.400 becomes 01:00:00:10)

Include PC Name in Log Filename

Check this to include the PC name in the log filename.

Include Process ID in Log Filename

Check this to include the PC name in the log filename. Use this where multiple Windows processes on the same PC use the same configuration, but you want separate log files from each process.

Log Filename Prefix

This string will be added to the start of each log filename. It is used to differentiate between logs from different applications and services in the same location.

Source Name

If you put text in this field, logging to the Windows Event Log will be enabled. Error and warning entries will be added to the Windows Event Log using the text in this field as the source name. Note that the user account used to write the logs will need sufficient rights to create a new Windows Event Log Source for this to work.

Email Log Entries

This section allows certain log entries to be written to an additional location as XML files. These will be ingested by the ProTask Email Service (if installed) and sent as email and/or SMS.

Event Types to Log

Each log entry has an event type. This is an indication of the content type and severity of the message. You can select which entry types you want to log to the output(s).

Configuration Lists

Some configuration items are defined as extensible lists. This is often the case with database settings. The user can create a list of items using a generic list manager screen as shown below.

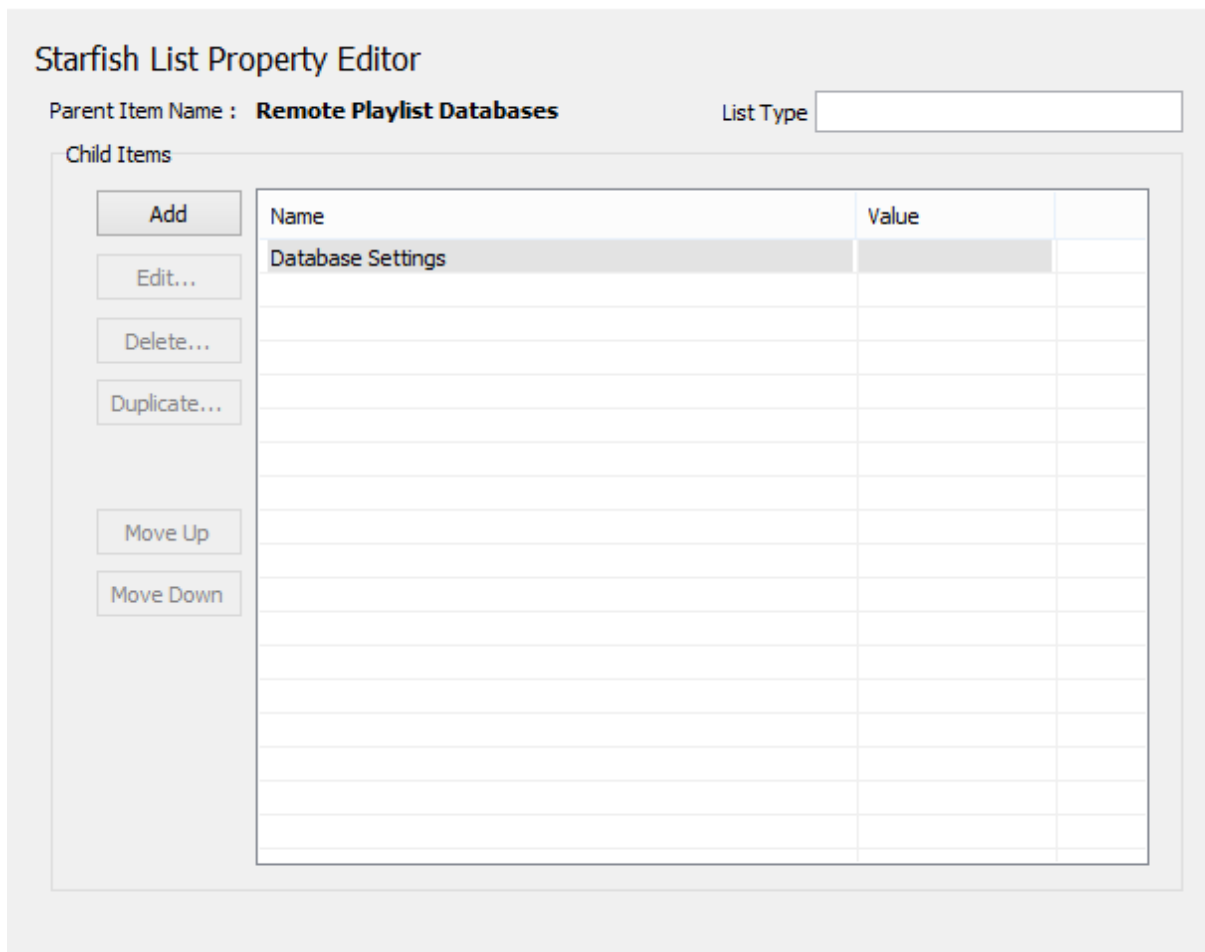

Name	Value
Database Settings	

Comm Server Configuration

The screen below is included in certain configuration files. This configures a TCP/IP server socket that will be connected to by other processes to exchange status and control information.

If it is not used, the configuration should be left with the port set to -1, as shown.

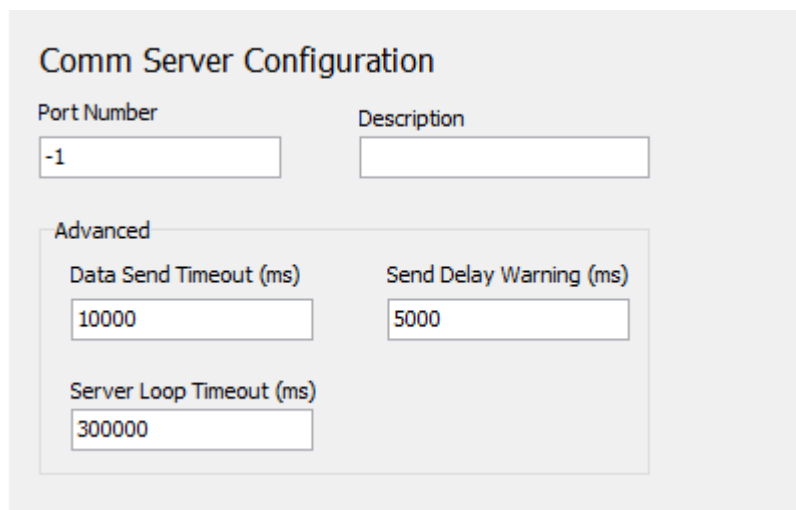

Comm Client Configuration

This configuration sets up the other end of the TCP/IP connection. This does not normally need to be set manually – it will be populated by the relevant service at run-time.

A Comm Server and Comm Client will communicate using fixed size packets over TCP/IP. There is an automated heartbeat process that runs between them.

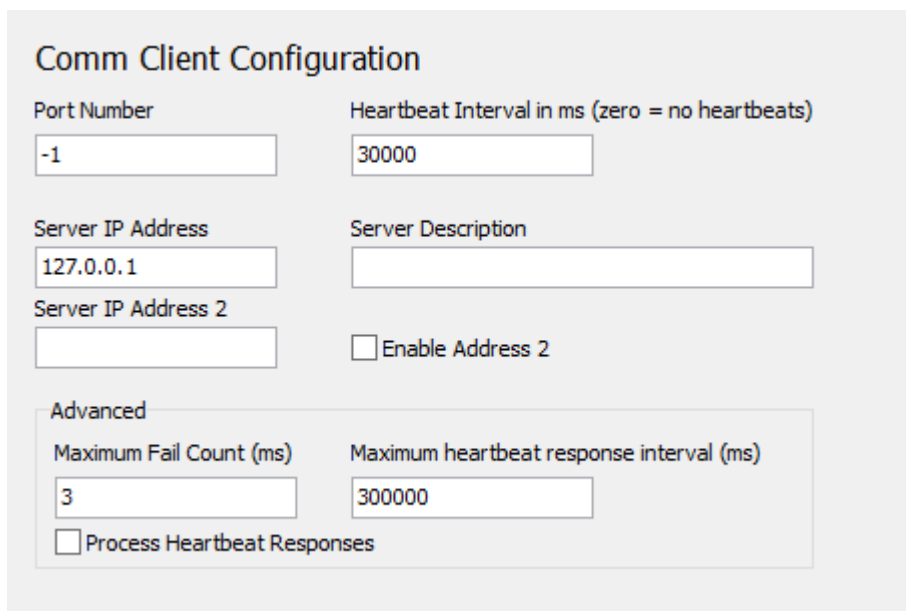

Examples of the use of this connection are:

- Splicer Manager to ProTask PC Manager
- Splicer Manager to the Monitoring web service
- Splicer Manager to the splicer instance Automation Client Services

Delivery Parameters

File transfer in TransCast is often done via FTP. In this case the FTP settings are usually defined via a Delivery Parameters screen, as shown below.

Delivery Parameters

Location Name: HD Root Tx folder

Location Description: [Empty]

Delivery Mechanism: FTP

Zip Files Use temp name while delivering

FTP

FTP server name / address: 127.0.0.1 Port: 41 Preserve File Date Time (get and put)

FTP server name 2 / address 2: [Empty] Port 2: 21 Enable Server 2

User name: Tessera Password: [Masked] Use Last Active Server by default (leave clear to always try server 1)

Delay before switchback attempted: 00:30:00:00

FTP Folder: /

Active Mode FTP (leave unchecked for passive mode)

Enable Server 2 and Use Last Active Server are designed for use in FTP collection scenarios where files can be sourced from one of a pair of locations. These features do not fit an FTP send role where files must be delivered to a specific destination set. In this case, add a separate single-server FTP parameter set for each destination

Delivery Mechanism sets the delivery transport. These settings can also be used to define file delivery by Windows copy (to a UNC or local location) and SMTP email. In each case, an appropriate configuration details tab is shown.

Select **Zip Files** to zip the file(s) before sending. The zip filename will be a numeric value (e.g. 1223.zip). This option is normally only used when file delivery is part of a wider system that includes setting the zip filename according to a deterministic value.

Select **Use temp name while delivering** to send the file with a temp name and rename it at the far end. This stops a partial or corrupted file ending up at the remote location with the original filename – which might proceed further into a workflow and cause problems.

FTP Tab

The FTP tab shows the server details and destination folder. The system supports a failover between 2 FTP servers, but only when collecting files, rather than sending them.

FTP server name is the primary FTP server.

Port is the IP port used to communicate with the primary FTP server.

FTP server name 2 is the optional secondary FTP server – used in FTP collection, rather than delivery.

Port 2 is the IP port used to communicate with the secondary FTP server.

Select **Enable Server 2** to use the secondary server.

Username and **Password** must be the same on both servers.

FTP folder is the root folder

Active mode allows the user to select active or passive FTP.

Preserve File Date Time will set the file modified date after transfer to be the same as that of the source file, rather than the transfer time. This must be enabled when comparing local and remote copies of a file to see if one is newer.

Use Last active server is a control option when using server 2. It controls whether the system attempts to collect from server 1 each time, or whether it remains on the last good server for the Delay period before trying again.

File Copy Tab

This is simpler than the FTP screen and just allows specification of a list of **Destination Folders** (one per row).

- Two text input fields: "Location Name" and "Location Description".
- A dropdown menu for "Delivery Mechanism" with "file copy" selected.
- Two checkboxes: "Zip Files" (unchecked) and "Use temp name while delivering" (checked).
- A tab labeled "UNC Copy" is active.
- A large text area labeled "Destination Folder(s) - one per row" for listing folders.

Splicer Manager Configuration

Overview

When setting up a new splicing system from scratch, we recommend the following approach.

- Set up the general splicer manager items (FTP, Tessera integration etc)
- Set up the first splicer client (or client pair)
- Configure the first instance – this is a time-consuming process.
- Run up the system and verify that the opt is working as expected end-to-end
- Then use the Add New Instance Helper button on the Splicer Client configuration screen to copy and modify the known good opt with the details for each subsequent opt.

Splicer Manager Configuration Screen

When you click on the Splicer Manager Configuration button, you are presented with the screen below.

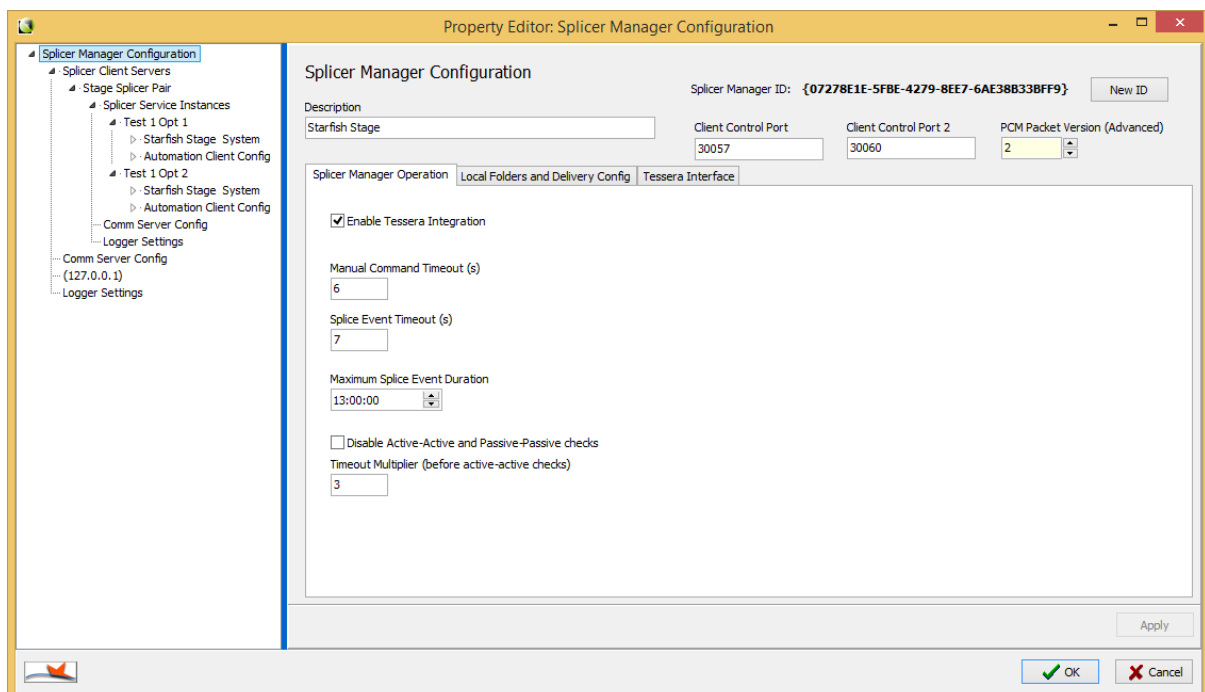

Logger settings should be set as described earlier in this document. The normal Log File Prefix is SM.

Comm Server Config should have the port set to 30058

Comm Client Configuration (shown in tree as 127.0.0.1) should be left with the default values (port = -1).

Click **New ID** if the Splicer Manager ID is all zeros, or if the configuration has been copied to a new server, otherwise leave it unchanged.

Client Control port must be set to 30057. This is used to communicate with ProTask PC Manager services.

Client Control Port 2 is usually 30060, but can be changed. This is used to communicate with Automation Client services – but this value is placed in the configuration files for these services, so the splicer manager controls the port for both sides of the connection.

PCM Packet Version must be 2. This dictates the size and structure of the data packet sent between splicer manager and the ProTask PC Manager services.

Splicer Manager Operation Tab

This tab contains some basic operational settings for the Splicer Manager.

Enable Tessera Integration controls the playlist delivery manager configuration – with values taken from the Tessera Interface tab.

Manual Command Timeout and **Splice Event Timeout** control are not implemented yet, but will be used to raise warnings when the splicers do not respond in a timely manner to the external or manual splice commands.

Maximum Splice Event Duration is the duration of a splice event after which an error will be raised. The splice event will not be stopped/overridden.

Check **Disable Active-Active and Passive-Passive** to stop Splicer Manager trying to identify Active-Active and Passive-Passive errors. These are only relevant to installations with pairs of splicer clients and Active/Passive configuration enabled on those clients.

Timeout Multiplier is a multiplier for the TS Monitor Timeout value (set at the Splicer Client level). The resulting value will be used to trigger active-active and passive-passive checks. So if the timeout is 2000ms and the multiplier is 3, then 6 seconds if the time after each reported status change, that splicer manager will react to an active-active or passive-passive state.

Local Folders and Delivery Config Tab

This tab contains settings for the splicer manager file storage and the FTP details for the remote clients, from where they can collect their configuration files.

- Local Paths:** Includes checkboxes for 'Enable Email' (unchecked) and 'Enable FTP delivery (leave unchecked for UNC copy via CIF share)' (checked). The 'Email Folder' is set to 'E:\TransCast\FTP\Email'. The 'Local Path to Task Folder' is 'E:\TransCast\FTP\Tasks'. The 'Local Folder for Device Log File Storage' is 'E:\TransCast\FTP\Log'. The 'Folder for Status xml files' is 'E:\TransCast\FTP>Status'. There is a 'Browse...' button next to the Email Folder field.
- Remote Paths (FTP folder or full UNC):** The 'Remote Folder path for Task and Config Files' is '/Tasks'. The 'Remote Folder for Device Log File Storage' is '/Log'.
- FTP Settings:** Includes 'Active FTP' (checked), 'Enable Address 2' (unchecked), 'Local FTP Server Address' (10.253.250.195), 'Local FTP Server Address 2' (empty), 'FTP Port' (21), 'FTP Port 2' (21), 'FTP User Name' (SVC-APP-TRANSCAST), and 'FTP Password' (CrZ2hffNgS).
- Backup Splicer Manager:** Includes 'Preserve file date and time' (checked), 'Monitor Backup Splicer Manager' (unchecked), and 'Backup Splicer Manager Address' (empty).

Select **Enable Email** if you want error log entries to be emailed. The email will be delivered by the ProTask Email Service, which must be installed, configured and licensed separately.

The **Email Folder** is the location where the ProTask Email Service will look for files to email.

The **Local Path to Task Folder** should be set to a location within the FTP. The splicer manager will create a folder for each device (PC) under this location. Task files for each device will be placed in these folders for collection by the devices over FTP.

Local Folder for Device Log File Storage is similar to the item above – a set of per-device folders will be created here and logs from the devices will be stored here when returned.

Folder for Status Xml Files is again similar to the above. The Splicer Manager can create status snapshot XML files here. It also creates a sub-folder called FIFOBuffer where it stores graphs and XML files of the output FIFO buffer values (for Dektec ASI and IP outputs only).

Remote folder for Task and Config Files is the remote path to the same location entered in the Local Path to Task Folder. This will be sent to remote clients to allow them to collect files written by Splicer Manager into the folder (it uses the local path setting to write).

Remote folder for Device Log File Storage is the remote path to the same location entered in the Local Folder for Device Log File Storage. This will be sent to remote clients to allow them to deliver their log files back to Splicer Manager.

Select **Enable FTP Delivery** if the **Remote Paths** section refers to FTP locations rather than UNC paths to shared locations.

Select **Active FTP** use to use Active FTP, clear for Passive.

Select **Enable Address 2** if there is a fallback location for the FTP site. This is normally a separate NIC on the same Splicer Manager server, and not a backup splicer manager – as there should only be one splicer manager active at a time. So this is for network resilience rather than manager resilience.

Local FTP server address is the IP address or Name for the server that hosts the locations referenced on the left of the screen – usually the local Splicer Manager server.

FTP Port is the IP port used by the FTP server. Default is 21, but if TransCast and Tessera FTP sites are separate, but hosted on the same server, then one will need to use a non-default port.

Local FTP Server Address 2 is the alternative IP address or Name for the server that hosts the locations referenced on the left of the screen – usually the local Splicer Manager server.

FTP Port 2 is the IP port used by the FTP server 2 (if used). Default is 21, but if TransCast and Tessera FTP sites are separate, but hosted on the same server, then one will need to use a non-default port.

FTP User Name is the account for remote clients to use when accessing the FTP site. It must have read and write access to the FTP site (and to the underlying Windows folders).

FTP Password is the password for the above account.

Select **Preserve File Date and Time** to set the file modified timestamp after an FTP transfer to the same value as the source file. This is required in most cases where the timestamp is used to detect file updates.

Monitor Backup Splicer Manager is not currently enabled. When activated, it will maintain a heartbeat check on the PC Manger service on a remote server and warn when the connection is lost. It is intended that the remote server is the backup splicer manager. This feature should be used in conjunction with the email warning feature – or an extension of the current API error codes to show the disconnection.

Tessera Interface Tab

This section defines the location of the Tessera data folders for media files, playlists, as-runs and receipts.

Splicer Manager Operation Local Folders and Delivery Config Tessera Interface

FTP path to Tessera Root Folder (playlists, as-runs and receipts)
/Splicer

FTP path to Media Folder
/Splicer/TxMedia

FTP path to Rescue Media Folder
/Splicer/TxMedia/Rescue

Active FTP Enable Address 2

Tessera FTP Server Address 192.168.23.221 Tessera FTP Server Address 2 192.168.23.21

FTP Port 41 FTP Port 2 41

FTP User Name
Tessera

FTP Password
t3553ra

Preserve file date and time

FTP path to Tessera Root Folder is the location under which all Tessera data is stored. The data structure under this folder should look like the example below:

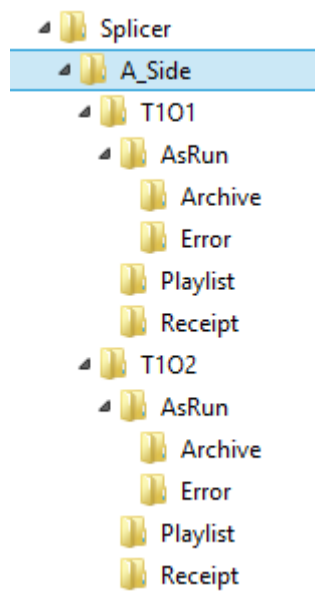

In this example, T101 and T102 are the Region Idents for the two Tessera Channel Regions (which must be identical to the corresponding splicer Instance Idents in the Splicer Manager configuration (see later).

FTP Path to Media Folder is the location where the media content is stored. The system assumes a single location for all content.

FTP Path to Rescue Media Content is the location where any rescue or evergreen media content is stored. This must also be defined on a per-instance basis in the Splicer Manager configuration (see below).

The FTP section is a subset of the TransCast FTP section found in the Local Folders and Delivery Config tab. The values refer to the Tessera FTP site.

Select **Active FTP** use to use Active FTP, clear for Passive.

Select **Enable Address 2** if there is a fallback location for the FTP site. This is normally a separate NIC on the same Splicer Manager server, and not a backup splicer manager – as there should only be one splicer manager active at a time. So this is for network resilience rather than manager resilience.

Tessera FTP server address is the IP address or Name for the server that hosts the Tessera data.

FTP Port is the IP port used by the FTP server. Default is 21, but if TransCast and Tessera FTP sites are separate, but hosted on the same server, then one will need to use a non-default port.

Local FTP Server Address 2 is the alternative IP address or Name for the server that hosts the Tessera data.

FTP Port 2 is the IP port used by the FTP server 2 (if used). Default is 21, but if TransCast and Tessera FTP sites are separate, but hosted on the same server, then one will need to use a non-default port.

FTP User Name is the account for remote clients to use when accessing the FTP site. It must have read and write access to the FTP site (and to the underlying Windows folders).

FTP Password is the password for the above account.

Select **Preserve File Date and Time** to set the file modified timestamp after an FTP transfer to the same value as the source file. This is required in most cases where the timestamp is used to detect file updates.

Splicer Client Configuration Screen

The splicer client screen defines a splicer server, or pair of splicer servers that will be operated in a mirrored 1+1 arrangement.

The **Description** is just shown in the tree on the left of the configuration, and not displayed at run time.

Client location is not in use yet. In the future, it may be able to dynamically generate a map showing splicer locations – for a physically distributed installation.

Select **Active-Active redundancy** to push the output from both A and B clients simultaneously. This is normally selected with either ASI outputs, or where the downstream systems support IGMP v3 (source-specific multicast). Disable this and select **Enable TS Monitors** to enable an auto-failover between the A and B clients so that the passive one monitors the active one and turns itself active if it detects an outage for more than the value in the **TS Monitor Timeout** field.

Input Switch timeout is the allowed outage on the active input before the system will switch to the alternative input (if configured and present).

TS Monitor Timeout is the allowed outage on the output stage in Active-Passive mode before the passive side will become active and start delivering the output signal.

Inter-instance Startup Pause is the delay applied by the Splicer Client service between each instance as it is starting the 3 services for each instance. This is to reduce loading spikes that would occur if all services were started back to back with no throttling.

NIC Check Interval is used in the Splicer Client service to check that the specified and enabled input, output and automation NICs are connected. The connection state is reported the Splicer manager and visible in the web GUI.

Primary Client (A) Tab

This defines the main splicing server.

The **Client Description** will be seen in the monitoring web GUI (when you hold the mouse over an instance in the tree, there is a popup which shows which splicer client it is running on).

Client IP address is the IP address for the client over which communication with the Splicer manager will be carried out.

Client Service Name is the service name of the Splicer Client Service installed on this server.

Main Input Multicast NIC is the IP address of the NIC that will receive the primary input multicast (or the only input multicast if there is no input redundancy). This is not required for ASI inputs.

Backup Input Multicast NIC is the IP address of the NIC that will receive the backup input multicast. This is not required for ASI inputs.

Main Output Multicast NIC is the IP address of the NIC that will deliver the primary output multicast (or the only output multicast if there is no output redundancy). This is not required for ASI outputs.

Backup Output Multicast NIC is the IP address of the NIC that will deliver the backup output multicast. This is not required for ASI outputs.

Main Automation NIC is the IP address of the NIC that receive automation multicasts from the Automation Server service. This is often the same as the Client IP Address. This is not required for SCTE-35 or other embedded automation types.

Backup Automation NIC is the IP address of the alternative NIC that receive automation multicasts from the Automation Server service. This is often the same as the Client IP Address. This is not required for SCTE-35 or other embedded automation types.

Client ID must be unique for all clients managed by a single splicer manager.

A Multicast Input NIC is Dektec (new) should be set if the Main Input Multicast NIC is a Dektec IP port.

A Multicast Output NIC is Dektec should be set if the Main Output Multicast NIC is a Dektec IP port.

A Input is ASI should be set if the A input port is a Dektec ASI port, rather than an IP multicast.

A Output is ASI should be set if the A output port is a Dektec ASI port, rather than an IP multicast.

SDI Output Card Installed should be selected if there is a Dektec SDI output card and SDI outputs are licensed and configured. The port on the card to use for each output is configured in the per-instance screens.

The **Default Root Folder** is the location on the splicer where playlists and media should be stored. A folder set will be created under this location for each instance on the client.

Primary Client (B) Tab

If there is a second (mirror) client, this is defined in the secondary client tab, as shown below:

Primary Client (A) Secondary Client (B)

Enable Mirror Client (B client)

B Client Description Stage Splicer B	Main Multicast Input NIC 192.168.34.20	Backup Multicast Input NIC 192.168.34.20 <input checked="" type="checkbox"/> Enable
B Client IP Address 192.168.34.20	Main Multicast Output NIC 192.168.34.20	Backup Multicast Output NIC 192.168.34.20 <input checked="" type="checkbox"/> Enable
B Client Service Name TransCast_SplicerClient	Main Automation NIC 192.168.34.20	Backup Automation NIC 192.168.34.20 <input checked="" type="checkbox"/> Enable

B Client ID {9CA457DF-620E-4F32-AC8B-333E1CB8A4E4}

B Multicast Input NIC is Dektec B Input is ASI (configure per instance)
 B Multicast Output NIC is Dektec B Output is ASI (configure per instance) SDI Output Card Installed

Default Root folder for content (for all instances)
D:\TransCast

Select **Enable Mirror Client** if you have a pair of mirrored servers for the set of instances defined under this client.

The **B Client Description** will be seen in the monitoring web GUI (when you hold the mouse over an instance in the tree, there is a popup which shows which splicer client it is running on).

B Client IP address is the IP address for the client over which communication with the Splicer manager will be carried out.

B Client Service Name is the service name of the Splicer Client Service installed on this server.

Main Input Multicast NIC is the IP address of the NIC that will receive the primary input multicast (or the only input multicast if there is no input redundancy). This is not required for ASI inputs.

Backup Input Multicast NIC is the IP address of the NIC that will receive the backup input multicast. This is not required for ASI inputs.

Main Output Multicast NIC is the IP address of the NIC that will deliver the primary output multicast (or the only output multicast if there is no output redundancy). This is not required for ASI outputs.

Backup Output Multicast NIC is the IP address of the NIC that will deliver the backup output multicast. This is not required for ASI outputs.

Main Automation NIC is the IP address of the NIC that receive automation multicasts from the Automation Server service. This is often the same as the Client IP Address. This is not required for SCTE-35 or other embedded automation types.

Backup Automation NIC is the IP address of the alternative NIC that receive automation multicasts from the Automation Server service. This is often the same as the Client IP Address. This is not required for SCTE-35 or other embedded automation types.

B Client ID must be unique for all clients managed by a single splicer manager.

B Multicast Input NIC is Dektec (new) should be set if the Main Input Multicast NIC is a Dektec IP port.

B Multicast Output NIC is Dektec should be set if the Main Output Multicast NIC is a Dektec IP port.

B Input is ASI should be set if the B input port is a Dektec ASI port, rather than an IP multicast.

B Output is ASI should be set if the B output port is a Dektec ASI port, rather than an IP multicast.

SDI Output Card Installed should be selected if there is a Dektec SDI output card and SDI outputs are licensed and configured. The port on the card to use for each output is configured in the per-instance screens. It is possible to have an SDI card installed in just one of the A and B splicer clients.

The **Default Root Folder** is the location on the splicer where playlists and media should be stored. A folder set will be created under this location for each instance on the client.

Splicer Client Child Nodes

Under the Splicer Client node there are 3 child nodes.

Comm server config should be left alone as it is automatically populated. The port will be set to the Client Control Port 2 from the main Splicer Manager configuration screen

Logger Settings should be populated manually. From Splicer Manager v3.0.7, the log folder and log file prefix will be set automatically.

The Splicer instances are covered in the next section.

Add New Instance Helper Button

This allows users to take an existing instance configuration and create a copy with the expected differences in place for alternative input/output definitions. The screen is shown below.

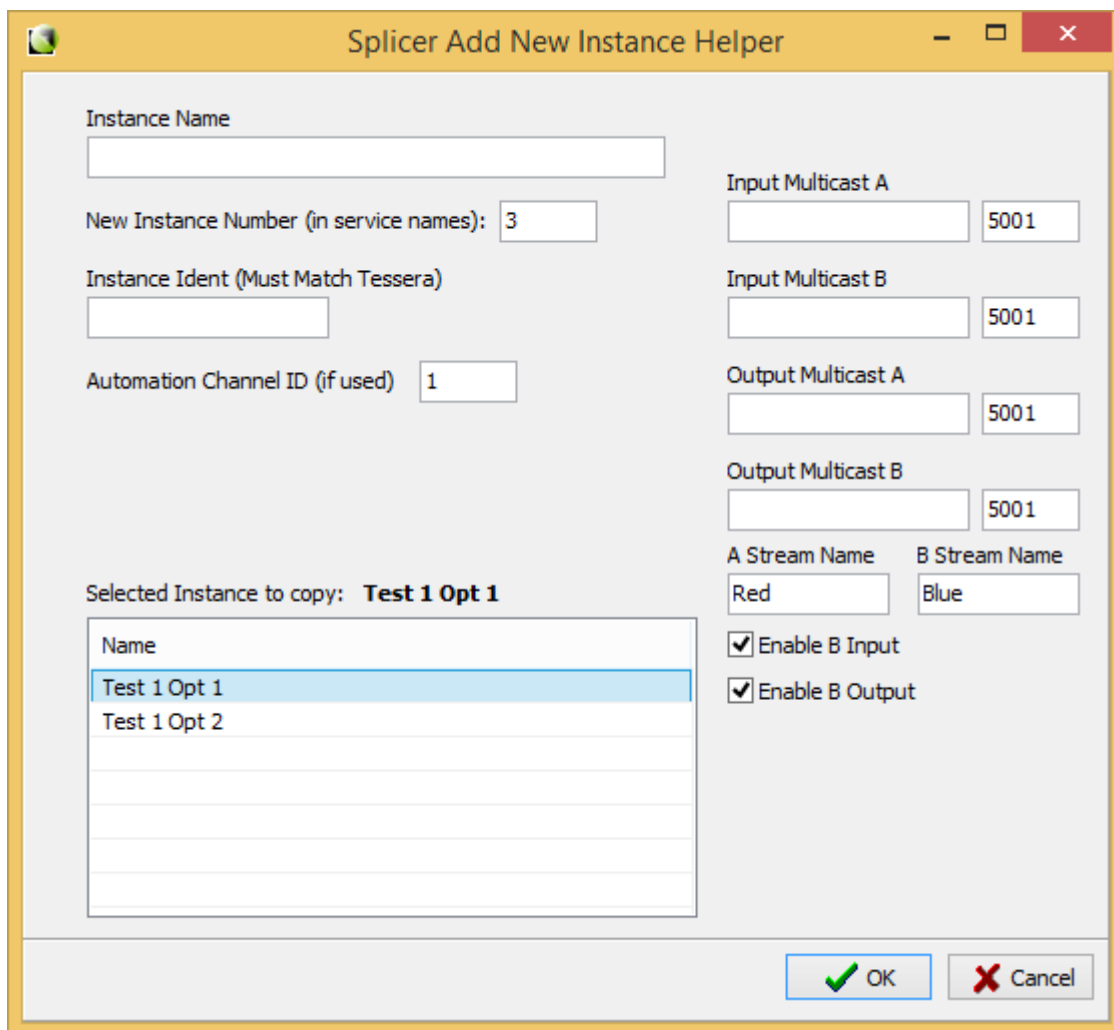

Select an instance to copy from the list of existing instances at the bottom of the screen and then populate the instance specific fields shown.

This screen will automatically set the service names from the **New Instance Number** which is automatically set to one more than the number of existing instances. *Note: this means that if an instance is deleted and the service numbers are not reset, the New Instance Number may already be in use.*

Set the **Instance Name** and **Instance Ident**– which will be used to populate the same field in the Splicer Service Instance Configuration. Instance Ident must be unique across all instances managed by the Splicer Manager.

The **Automation Channel ID** will set the Channel ID in the automation client configuration for this Instance – but will not enable the Enforce Channel ID option.

The **Input Multicasts** and **Output Multicasts** and their respective **ports** are set on the right of the screen. These will be set into both RTP and Dektec sections of the IP input and IP output parts of the Instance configurations. *Note that the Dektec input values will not be set prior to v3.0.7 as Dektec inputs were not supported prior to this.*

Set the **A Stream Name** and **B Stream Name** to appear in the configuration tool as friendly names for the RTP/UDP settings.

Set **Enable B Input** if you have two inputs. Set **Enable B Output** to deliver 2 copies of the output.

Splicer Service Instance Configuration Screen

This screen and its child objects allow configuration of a single splicer instance. An instance is managed by three services.

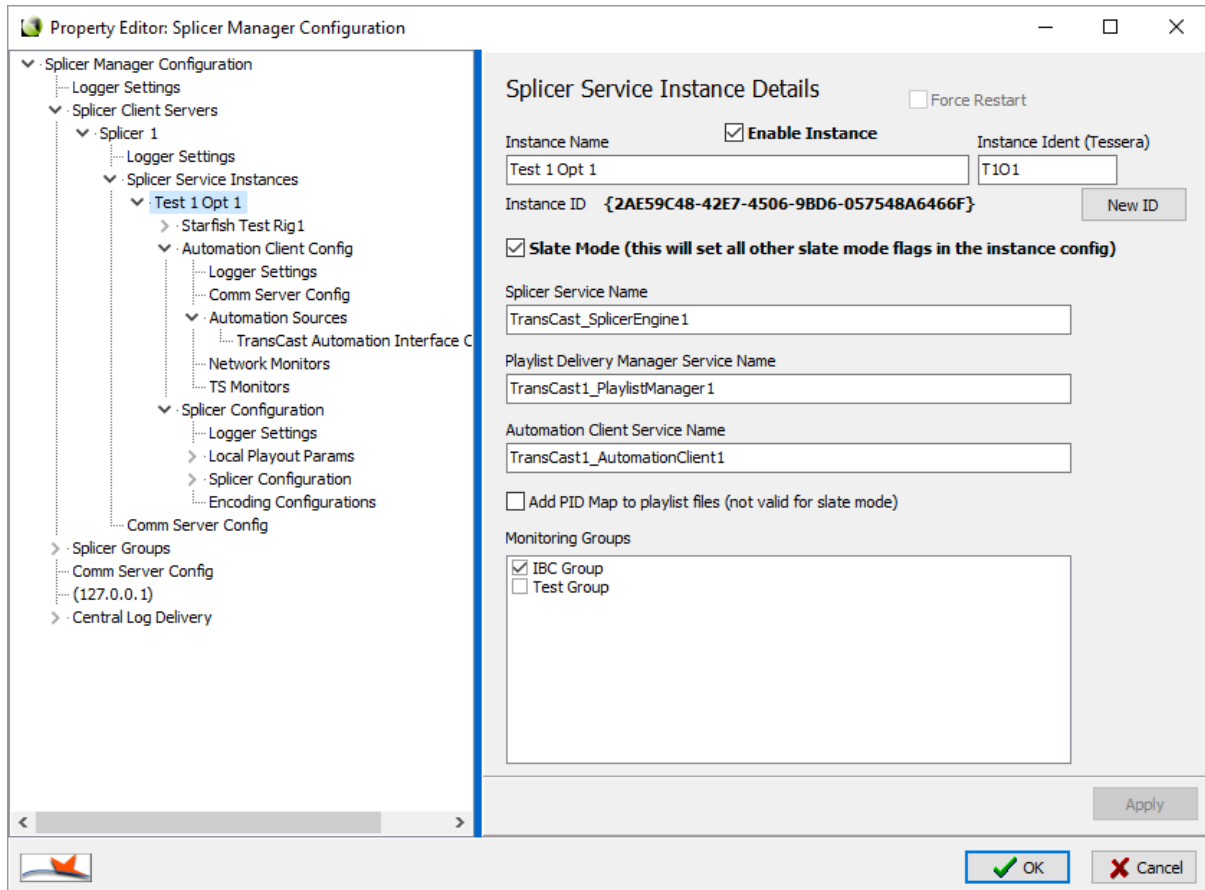

Instance Name is the friendly name for this instance, which will be displayed in the web GUI.

Enable Instance should be selected for all active instances. If you clear this box, the instance will not run and will not show in the monitoring system.

Instance Ident is the link between TransCast and Tessera. This string must match the equivalent Channel Region in Tessera in order for playlists and media to be correctly transferred.

Instance ID must be unique for all instances managed by a single Splicer Manager.

Slate Mode should be selected where the system is being used to replace incoming content with a single looping playlist. Setting this will, at run-time, set all necessary slate options further down in the Instance configuration.

Splicer Service Name is the name of the Splicer Engine Service for this instance. This must be the same on both A and B clients where there is a B client present.

Playlist Delivery Manager Service Name is the name of the Playlist Delivery Manager Service for this instance. This must be the same on both A and B clients where there is a B client present.

Automation Client Service Name is the name of the Automation Client Service for this instance. This must be the same on both A and B clients where there is a B client present.

Add PID Map to playlist files should be selected where non-slate playlist are being delivered from Tessera. This will cause the PDM to add the PID map as it collects the playlists.

Monitoring Groups allows users to select which group(s) the instance will be shown in. If none are selected, the instance will be placed in a default group called “Unallocated”.

Splicer Engine Configuration

The Splicer Engine service configuration screen is shown below. Many of the fields in this configuration will be populated automatically by the Splicer Manager.

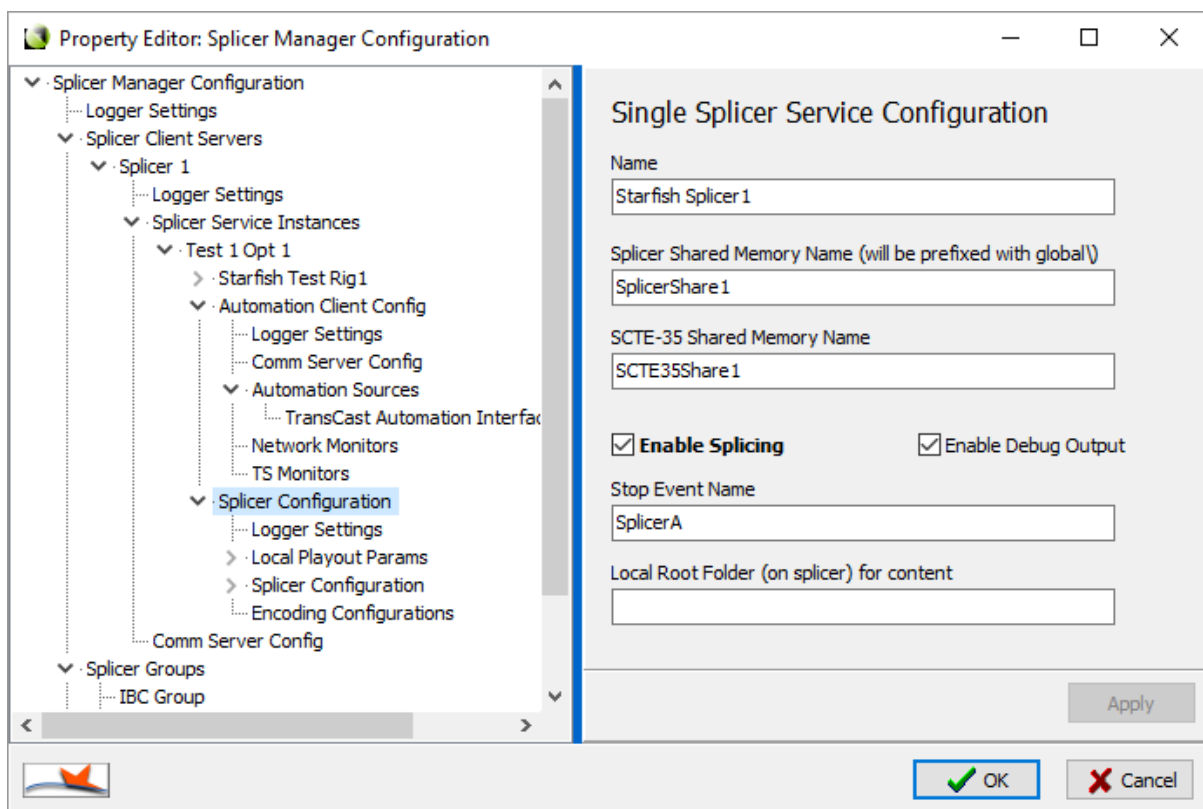

The **Name** is a friendly name which is no longer used. Instance name is used instead.

The **Splicer Shared Memory Name** is managed by Splicer Manager, as is the **SCTE-35 Shared Memory Name**.

Set **Enable Splicing** to enable local content insertion. This is automatically set to true for Slate Mode instances.

Enable Debug Output will add additional logging to the Splicer Engine log files. This should be disabled when not in use.

The **Stop Event Name** is automatically set by the Splicer Manager

The **Local Root Folder** is also set automatically by Splicer Manager – using the Root Folder defined at the Splicer Client level.

Local Playout Params

This configuration defines a list of local content sources. Add one child per content source. Typical sources would include:

- Slates
- Commercials
- News

Each source has a list of items to configure and a header section defining the source type. The header section is shown below.

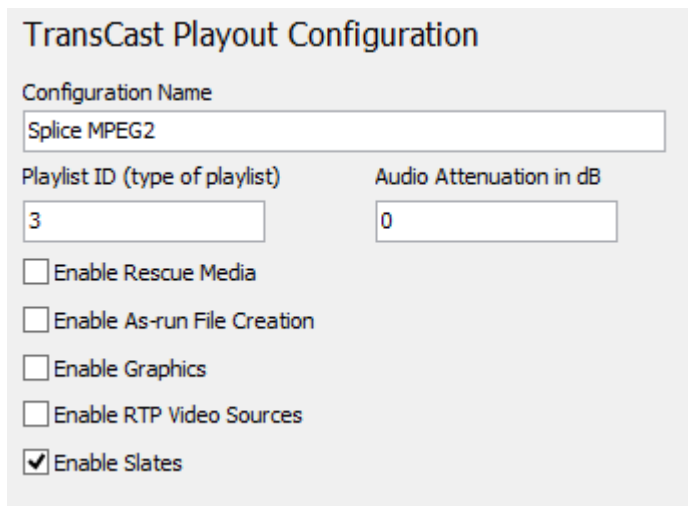

TransCast Playout Configuration

Configuration Name
Splice MPEG2

Playlist ID (type of playlist) Audio Attenuation in dB
3 0

Enable Rescue Media
 Enable As-run File Creation
 Enable Graphics
 Enable RTP Video Sources
 Enable Slates

Configuration Name is a friendly name, visible in the configuration tool.

Playlist ID must match the playlist type sent in as part of the automation commands. If the automation commands do not contain this field, use a playlist ID of 1 here. Playlist type of 3 is usually for Slate files whereas 1 is usually local news and 2 is usually local commercials.

Audio Attenuation is encoder-specific and only implemented on specific sites where the relevant license option has been purchased. It will reduce the level of the local content audio by a fixed amount.

Set **Enable rescue media** to use the specified set of rescue (evergreen) clips to fill missing media gaps in the playlist (*Encoder only*)

Set **Enable As-Run Creation** to generate as-run files for delivery back to a Tessera system.

Set **Enable Graphics** to allow graphics to be added to the local content under playlist control as it is inserted (logo and clock supported). (*Encoder only*)

Set **Enable RTP Video Sources** to allow live streams (RTP or UDP) to be added to the local content playout under playlist control. (*Encoder only*)

Set **Enable Slates** to enable a single looping slate playout. This setting is automatically managed by Splicer Manager, based on the Slate mode setting at the Splicer Service Instance configuration level. (*Splicer only*)

Rescue Media

The rescue media configuration has two sections. The location of rescue media files and the details of each file that this instance can use.

TransCast Payout - Rescue Media

Rescue Media Folder

To add rescue clips, right click on this item in the tree to the left and select add child

The **Rescue Media Folder** is set automatically by the Splicer Manager or Region Manager.

Each rescue clip is defined as shown below.

TransCast Payout - Rescue Clip Parameters

Rescue Clip Filename

Clip Duration

The **Rescue Clip Filename** is the filename of the clip (no path) and the **Clip Duration** is its length.

Graphics Parameters

This section defines the local **Graphics Folder**. This is set automatically by Region Manager (*Encoder only*)

TransCast Payout - Graphics Configuration

Graphics Folder

Media Parameters

This section sets the location and type of the media files.

TransCast Payout - Media Parameters

Media Folder

Media Format

The **Media Folder** is set automatically by Splicer Manager or Region Manager.

Media Format is ignored by the splicer (which only accepts TS files), and is not currently used by Region Manager or the encoders – which automatically detect the file types.

Playlist Parameters

This section sets the location and type of the playlist files.

TransCast Playout - Playlist Params

Playlist Folder

E:\TransCast\T102\Commercials\Playlists

Browse...

Playlist Format

Starfish XML

The **Playlist Folder** is set automatically by Splicer Manager or Region Manager.

Playlist Format is ignored as there is currently only one supported format.

As-Run Parameters

This section sets the location and type of the as-run files.

As-run Delivery Properties

As-run folder

E:\TransCast\T102\Commercials\AsRun

Browse...

As-run file format

Starfish XML

The **As-run Folder** is set automatically by Splicer Manager or Region Manager.

As-run Format is ignored as there is currently only one supported format.

Slates List

The Slates section is a list of slate file definition. Only one slate is loaded by default. This is the one flagged as Default – and if there is no default specified, the one with an index of 1. There should be no reason to define more than one slate in the current product.

Splicer Slate Properties

Slate Playlist Filename (not path)

sky1.xml

Slate ID or index

1

Default Slate

The **Slate Playlist Filename** is the name of the slate playlist. The location will be the one defined in the Playlist Parameters above.

The **Slate ID** is not in use yet as the system currently supports just a single cued slate. In future, it may be possible to trigger one of a number of pre-cued slates.

Select **Default Slate** for the slate file to be loaded when the splicer starts.

RTP Video Sources

This is a list of RTP or UDP stream definitions that can be scheduled in local content playout (*Encoder only*). These should be populated manually, apart from where stated below, in the Region Manager configuration Automation Client template(s).

RTP Configuration

RTP Group	127.0.0.1	RTP Name	
RTP NIC		RTP Ident	
RTP Port	-1	Streaming Protocol	3
RTP TTL	1	Source IP Address (for source-specific multicast)	

Use A Nic (advanced, for automated configuration of multi-homed systems)

RTP Group is the multicast group for the stream.

RTP NIC is the NIC to bind to for receipt of this multicast. This is set automatically by Region Manager.

RTP Port is the port to listen on for the multicast.

RTP TTL is only used on the sending side.

RTP Name is the friendly name for this stream.

RTP Ident is the reference for this stream that will be used in the playlists to define which stream to insert. Traffic.lve is an example – used for live traffic reports in a news broadcast.

Streaming protocol is not used.

Source IP Address is used for source-specific multicast – leave blank, as shown, if not required.

Use A NIC is managed automatically by the Region Manager. It is used when there are separate A and B video networks. If the live source is always on the A network, then check this box. If it is present on B, then clear it.

Video Capture Params

This is a list of video capture configurations that define how and if the local content playout should be captured to disk. This feature is used to create a VOD asset, or as a compliance recording. (*Encoder only*)

Playout Capture Config

Capture Name

Capture Enabled

Mode

The **Capture Name** references the Capture name in the Region Manager encoding profile. This links the two together, so that when this type of local content is played out, a specific capture profile can be utilised.

Set **Capture Enabled** to enable this capture profile.

The **Mode** has 2 options, Entire Playlist and Local Live Only. The first will capture the entire clip. Note this is done prior to any graphics being added. Local live will capture just the inserted local live content.

Splicer Configuration

This is the lower level splicer engine configuration, including inputs, outputs and TS details. It is made up of several sections. The main Splicer Configuration screen is shown below.

- PMT PID:** 4096
- PMT PID Monitor (s):** 0
- Active SCTE-35 PID:** 0
- SCTE-35 PID Monitor (s):** 0
- Max PTS-PCR drift:** 0
- PCR PID:** 256
- Video PID:** 256
- Video PID Monitor (s):** 0
- Decode-Recode (not licensed):** Enable Decode-Recode
- Slate Mode (clear for normal splicer operation)
- Enable Auto-run (slate mode auto-run)
- Start in Standby mode (passive)
- Start up splicing the default slate
- Select A input active on start
- Enable CC Checks
- Enable Low Delay Mode
- Output Options:**
 - Enable IP Output
 - Enable SDI Output
 - SDI Output Port:** 1
- PAT and SDT Table Updates:**
 - Enable Updates
 - New TSID:** 0
 - Service Type:** SD TV Service (MPEG-2)
 - Service Provider:** [Empty field]
 - Service Name:** [Empty field]

Add audio and other content PIDs in the child sections below

The **PMT PID** should be set to the PMT PID on the input TS.

The **PMT PID Monitor** should be left at zero in most cases. Setting a non-zero value enables some additional error checking which is normally only used in troubleshooting.

The **Active SCTE-35 PID** should be set to the particular SCTE-35 PID on the input TS that will be used to control the splicer – of that needs to be modified by the splicer. If there are no such SCTE-35 PDs, leave this at zero.

The **SCTE-35 PID Monitor** should be left at zero in most cases. Setting a non-zero value enables some additional error checking which is normally only used in troubleshooting.

Max PTS-PCR drift should be left at zero.

The **PCR PID** should be set to the PID carrying the PCR – often the Video PID.

The **Video PID** should be set to the target video PID on the input TS.

The **Video PID Monitor** should be left at zero in most cases. Setting a non-zero value enables some additional error checking which is normally only used in troubleshooting.

Slate Mode is managed automatically by Splicer Manager (using the value set in the Splicer Instance Configuration).

Enable Auto-run is for testing use only and should be left clear. It will play the default slate on SCTE-35 commands if enabled.

Start in Standby mode is managed by Splicer Manager to ensure that the instances are started taking into account any already running mirror instance. Specifically for active-passive configurations.

Start up splicing the default slate is managed by Splicer Manager to ensure that the instances are started taking into account the state of any already running mirror instance.

Select A input active on start is managed by Splicer Manager to ensure that the instances are started taking into account the state of any already running mirror instance.

Enable CC Checks should normally be disabled. This adds continuity count checking to the splicer engine, which increases load.

Enable low delay mode will set the splicer throughput delay to 400ms. Disabling this will set it to 1000ms.

PAT and SDT Table updates are not currently enabled.

Decode-Recode is in place for the v4 splicer and not available in v3.

Output Options allow users to specify if the given instance will produce SDI, IP or both. If SDI is enabled, the **SDI Output Port** must also be set. In a 1+1 system, this will be the same on both A and B splicers for each instance.

IP Params: IP Input and IP Output

These two sections define the input and output TS. There are several high level options followed by vendor-specific configuration screens. The initial screen is shown below.

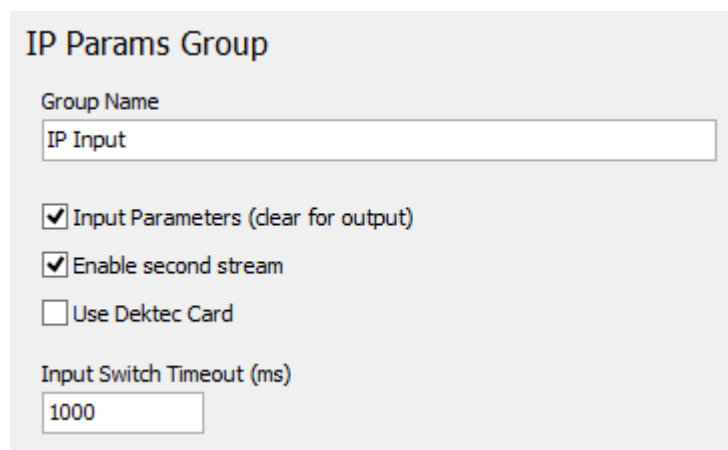

IP Params Group

Group Name
IP Input

Input Parameters (clear for output)

Enable second stream

Use Dektec Card

Input Switch Timeout (ms)
1000

The **Group Name** is the friendly name that shows in the configuration tool.

Select **Input Parameters** for the input node and clear it for the output.

Select **Enable Second Stream** if you have 2 inputs coming into the splicer (on the input side) or if you want to generate 2 copies of the output (on the output side). The NIC details for these streams are automatically set from the Splicer Client level values.

When there are 2 inputs defined, the splicer will automatically select the other stream if the active one fails. Active source is visible in the web GUI and can be manually controlled from the web GUI as well.

Use Dektec card is managed by the Splicer Manager, based on the settings at the splicer client level.

Input Switch Timeout is managed by the Splicer Manager, based on the settings at the splicer client level. It is not used for the output node.

Within the IP Params node are several child objects:

- Two RTP configurations (for non-Dektec IP streams)
- A Network Source node
- One Dektec configuration (for Dekec IP or ASI – supports 2 streams)

RTP Configuration

These are used for non-Dektec TS over IP streams. The input will automatically detect and switch between UDP and RTP. The output is UDP only. An example input is shown below.

RTP Group	239.199.9.1	RTP Name	Red
RTP NIC	10.85.97.35	RTP Ident	
RTP Port	5001	Streaming Protocol	3
RTP TTL	1	Source IP Address (for source-specific multicast)	0.0.0.0

At the bottom, there is a checked checkbox labeled "Use A Nic (advanced, for automated configuration of multi-homed systems)".

RTP Group, **RTP Port** and **RTP TTL** should be set manually as they are instance specific. They will be filled in by the Add New Instance Helper screen (if used).

RTP NIC will be set automatically by the Splicer Manager from the Splicer Client level configuration.

RTP Name is the friendly name that shows in the configuration screen. It will be filled in by the Add New Instance Helper screen (if used).

RTP Ident and **Streaming Protocol** are not used.

Source IP address (input only) should be left as 0.0.0.0 for non-source-specific multicast environments. If you are using IGMP v3 then this will need to be set correctly on a per-instance basis.

Network Source

This is not used apart from the list type, which must be set to starfish as shown below. This is set automatically from v3.0.7.

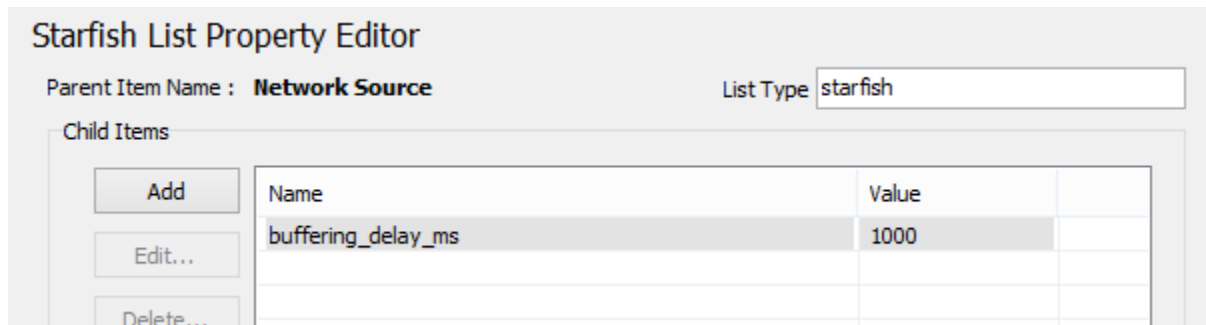

Name	Value
buffering_delay_ms	1000

The **buffering_delay_ms** value is not used.

Dektec Port Settings

This screen is used to define the input/output using a Dektec card (ASI or IP).

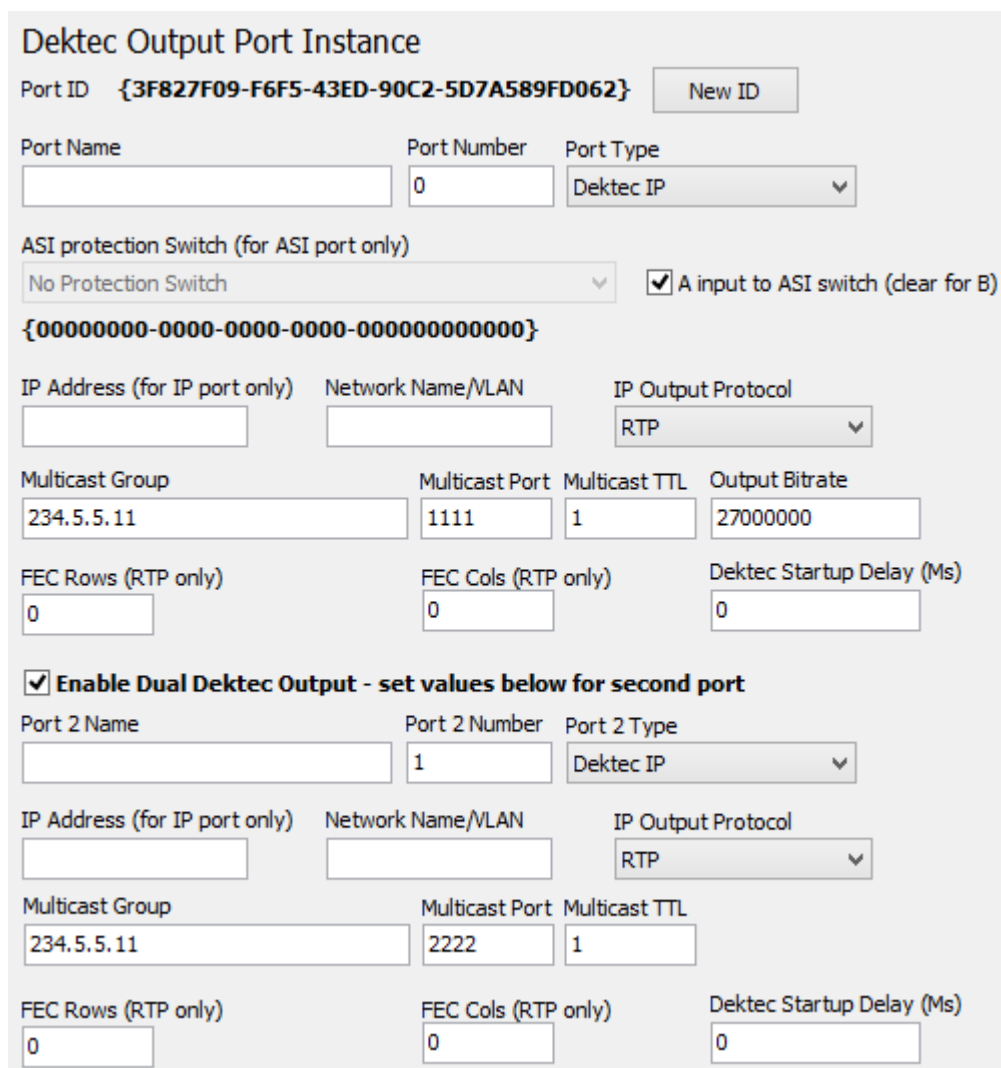

If the **Port ID** is all zeros, then click **New ID** to generate a new value. This has no current use, but is good practice.

Port Name and **Port 2 Name** are friendly names for the physical ports, but are not shown anywhere else than here.

Port Number and **Port 2 Number** are required for ASI ports only. They are the Dektec API port numbers and must be correct in order to address the correct port. On servers with multiple Dektec cards installed, this must be checked after driver re-installation as sometimes the cards are detected in a different order, which changes the port number for a given physical port. Check DtInfo to see an ordered list of ports (zero-based).

For IP inputs and outputs, the IP address is used to obtain the Port Number automatically – to avoid the risk of port number changes, so this value does not need to be set. If the IP address is blank, however, the port number will be used for an IP port.

Port Type and **Port 2 Type** are for information only.

A Input to ASI switch is not used in splicing systems.

The **IP Address** values are set automatically by Splicer Manager from the Splicer Client level configuration.

Network Name/VLAN values are not used, but can be completed to make the configuration easier to understand for future users.

IP Output protocol should be set correctly to UDP or RTP for IP ports.

Multicast Group, **Multicast Port** and **Multicast TTL** should be set manually as they are instance specific. They will be filled in by the Add New Instance Helper screen (if used).

FEC Rows and **FEC Cols** should be set manually as they are instance specific.

Dektec Startup Delay should be left at zero for splicers.

Enable Dual Dektec Output (or input) should be selected if there are 2 outputs or inputs to be specified. This will be filled in by the Add New Instance Helper screen (if used).

[Dektec Clock and FIFO Management](#)

Each Dektec port configuration has a child object which defines the size of the FIFO available on the card. For ASI cards this is a physical limit, specific to the card model. For IP, it is virtual.

Dektec Clock and FIFO Management

ASI Clock Trim

Enable Warnings Enable Auto-trim Reload on start

Raw Data High Water: Raw Data Low Water:

Average Data High Water: Average Data Low Water:

Raw Data Max Delta: Average Data Max Delta:

Dektec FIFO Size:

For ASI ports that have 16MB physical FIFOs, click the **Set 16MB defaults** button. For all other cases, click the **Set 8MB defaults** button.

Audio PIDs List

This contains a list of Monitored PID definitions, as shown below. Add one entry for each audio PID in the programme stream.

Monitored PID Value

PID Value:

Monitor Value (Seconds):

The **PID Value** must be set, but the **Monitor Value** can be set to zero in normal operation.

Subtitle PIDs List

This contains a list of Monitored PID definitions, as shown below. Add one entry for each subtitle PID in the programme stream.

Monitored PID Value

PID Value:

Monitor Value (Seconds):

The **PID Value** must be set, but the **Monitor Value** can be set to zero in normal operation.

On Insert Drop PIDs List

This list contains all PIDs that will be dropped from the incoming stream during a splice. These will usually all be replaced by PIDs from the inserted local content.

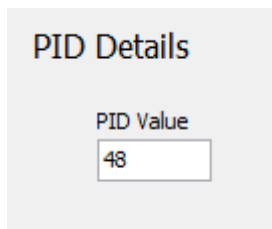

Drop PIDs List

This list contains all PIDs that will be dropped from the incoming stream during at all times. So if they are seen on the input, they will not be present on the output. The PMT will not be adjusted as the drop mechanism is to set the payload length to zero on the incoming PIDs.

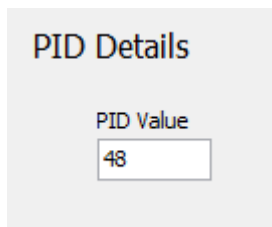

Logger Settings

These should be configured as described earlier in this document. The Log File Prefix is automatically managed.

Playlist Delivery Manager Configuration

The Playlist delivery manager configuration is the first child of the Splicer Service Instance Screen. In the screen shot on page 27 this configuration is seen in the tree with its friendly name of *Osterley Stage System*.

This configuration is fully managed by Splicer Manager and does not need any manual configuration other than the logger settings within it – where users should specify which items should be logged. The Log File Prefix and Log File Folder are set automatically.

Automation Client Configuration

This section does need some manual configuration. Please refer to ***TransCast Automation Client - Configuration Guide v1*** for full details. The key items to set in a splicer instance are in the sources tab:

- Set the automation source (UDP or SCTE-35). If you are using UDP, you must also correctly set the Channel ID options and the Automation Source list (child object).